

Peter Hills Land

A60-279

Jr^o Painters Land

C159-40

Philip Drums Land

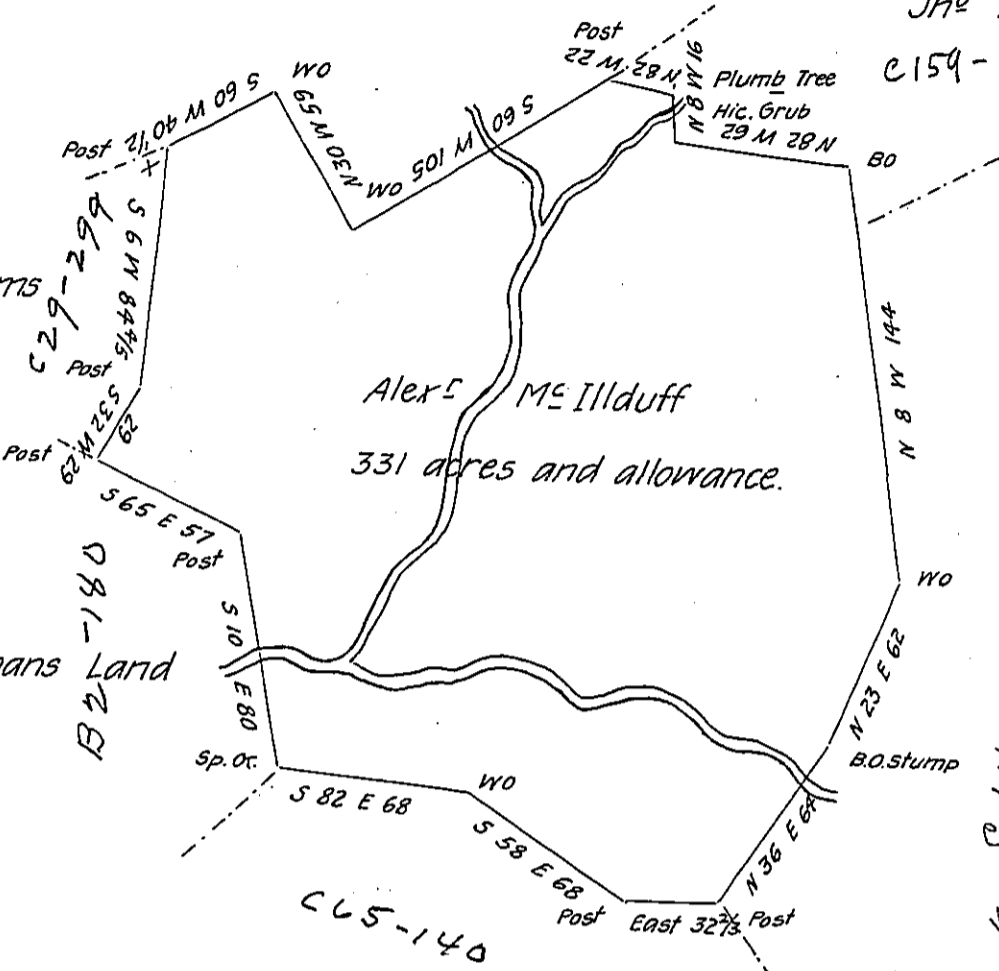

Alex^r McIlhuff
331 acres and allowance.

Joseph Workmans Land

Callons Land

James Gibsons Land

In pursuance of a Warrant dated Aug^t 26th 1786 there was
 Survey'd for Alexander McIlhuff the above described Tract of
 Land containing three hundred and thirty one Acres with an
 allowance proportioned to Six P. Cent Situate in the Township
 of Franklin in the County of Westmoreland Survey'd Nov^r 3^d
 1787.

John Lukens Esquire

P-John Moore D.S.

Surv^r Gen^l of Penna.

IN TESTIMONY that the above is a copy of the original remaining on file in
 the Department of Internal Affairs of Pennsylvania, made
 conformably to an Act of Assembly approved the 16th day of
 February, 1833, I have hereunto set my Hand and caused
 the Seal of said Department to be affixed at Harrisburg,
 this twelfth day of January 1906.

Lea C. B. [Signature]
 Secretary of Internal Affairs.